



## Bonnie D. Laue

July 27, 1942 - October 2, 2015

Bonnie D. Laue, age 73, of Richland Center died Friday, October 02, 2015 in Dayton Township at Hillside Adult Family Home. She was born in Richland Center on July 27, 1942 the daughter of Leo & Jeanette (Hardy) Kovars. On August 13, 1960 she married Rudy D. Laue at the Little Brown Church in Iowa. Bonnie worked at Pulvermacher's and the Richland Center School District. She was a patient wife, a kind loving mother and grandmother. She enjoyed house and furniture restoration and sewing.

Survivors include her 4 children, Beth (Roger) Gander of Richland Center, Mark (Jenny) Laue of Ithaca, Chris (Bev) Laue of Richland Center, Sarah (Greg) Olson of Ithaca; 10 grandchildren, Christopher, Timothy and Andrew Gander, Jessica, Valerie and Josie Laue, Mikayla and Annaliese Laue, Caleb and Aubrey Olson; two sisters-in-law, Eloise "Skip" Miller of Richland Center, Joan (Kent) Brandt of Twin Cities, Minnesota; a brother-in-law, Francis Froh of Kenosha, WI; other relatives and friends.

She was preceded in death by her parents; husband, Rudy on August 4, 2013; 2 sisters, Ruth Ann Kovars and Marybeth Froh.

A Celebration of Bonnie's Life will be held on Wednesday, October 7, 2015 at 7:00 PM at the Clary Memorial Funeral Home in Richland Center. Friends may call on Wednesday from 4:00 PM until the time of services at 7:00 PM. Burial

will be held at a later date at the Richland Center Cemetery.

In LIEU of flowers memorials can be made to the Alzheimer's and Dementia Alliance of Wisconsin "ADAW". On line condolences can be made at [www.clarkeymemorialfuneralhome.com](http://www.clarkeymemorialfuneralhome.com)

# Previous Events

## Memorial Visitation

OCT 7. 4:00 PM - 7:00 PM (CT)

Clary Memorial Funeral & Cremation Service, LLC  
26777 Jelland Drive  
Richland Center, WI 53581  
(608) 647-6390  
josh@clarymemorial.com  
<https://clarymemorialfuneralhome.com/>

## Celebration of Life

OCT 7. 7:00 PM (CT)

Clary Memorial Funeral & Cremation Service, LLC  
26777 Jelland Drive  
Richland Center, WI 53581  
(608) 647-6390  
josh@clarymemorial.com  
<https://clarymemorialfuneralhome.com/>

# Tribute Wall

KM

“ *My thoughts and prayers to the Laue family during this difficult time.*  
*Kirk R. McCauley*

Kirk R. McCauley - October 08, 2015 at 08:58 PM

VW

“ *My sympathy to the Laue family. I am sorry that I cannot attend the services but I am in B ranson.*

virginia wiedenfeld - October 07, 2015 at 07:27 PM



“ *A sad good bye to a wonderful woman. Many fond childhood memories in RC with her. Always a kind word, soft and gentle.... that is the way I will always remember her. You are all in our thoughts and prayers. Jonnie Laue Shannon and family*

Jonnie Shannon - October 07, 2015 at 03:30 PM

CM

“ *Condolences to the entire family. Bonnie was such a dear sweet strong woman. She will be remembered. Gary and Corrina Mott*

corrina mott - October 07, 2015 at 02:45 PM

CH

“ Bonnie was a wonderful person, remember how she made all the children’s clothes, her sewing skills were unmatched. A family orientated person Rudy and Bonnie attended all their grandchildren events. Their vacations were their children’s, grandchildren’s sporting events. Bonnie had painstaking remodeling skills their home afterwards was on the parade of homes. Such a pleasing personality, a very good cook, looked forward to visiting her and the family. They are together now. Cousin Calvin Hardy

---

**Calvin Hardy** - October 07, 2015 at 01:14 PM

CS

“ Sending warm sympathy to Bonnie's family. It looks like she had MANY wonderful family times together sharing her loving ways.



*Bonnie and I started grade school together and we were part of the 4 girls in classes for many years. I was gone to a country school for one year then came back to Muscoda for our days of high school together. Those were the good days of our lives as well.*

*You will miss your Dear Mother and I knew her Mother and Grandmother as well. Enjoyed the picture album.*

*Warmly,  
Charleen Studnicka*

---

**Charleen Studnicka** - October 06, 2015 at 09:38 PM

CM

“ Sorry to hear about the loss of your mother. Our thoughts are with you. Take Care , Cam and Amy Marshall

---

**cam marshall** - October 06, 2015 at 07:42 PM



“ *Fruits and Blooms Basket was purchased for the family of Bonnie D. Laue.*



---

October 06, 2015 at 03:21 PM



“ *RC Cousins - Our deepest sympathy for the loss of your mom from over here in The Czech Republic. She was a kind woman, always ready with a smile and a laugh whenever I was ever able to make my way to RC. She will be missed and remembered for many years to come. My thoughts and prayers are with all of you. Tony Laue*

---

**Tony Laue** - October 06, 2015 at 03:17 PM



“ *I will always hold in my heart wonderful memories of Bonnie. Deepest Sympathies, Judie (Eng) Wagner & families*

---

**Judie Wagner** - October 06, 2015 at 03:14 PM



“ *Beth, Mark, Chris, and Sarah, Bonnie was the "Anti-Laue" Laue among us. She brought calm and comfort and nurturing to our high strung families. She was a blessing in every way. Her legacy will live forever through her children, grandchildren and family and friends: all whom have been touched by her sweet spirit. Even as a little girl I always felt warmth from Aunt Bonnie. I join all you, my cousins, in thanking God for her presence in our family. She is home with Jesus... And Rudy! Glory Be! My heart is with you, Kim Laue Popenfoose*

---

**Kim Laue Popenfoose** - October 06, 2015 at 02:31 PM



“ *Secret Garden Basket was purchased for the family of Bonnie D. Laue.*



October 06, 2015 at 09:30 AM



“ *We are very sorry to hear of the loss of your mother, she was a wonderful happy women, Her faith was strong, may it comfort you in the days a head.*  
*Love Glen and Deb Niemeyer*

**deb** - October 05, 2015 at 07:33 PM



“ *101 files added to the album LifeTributes*

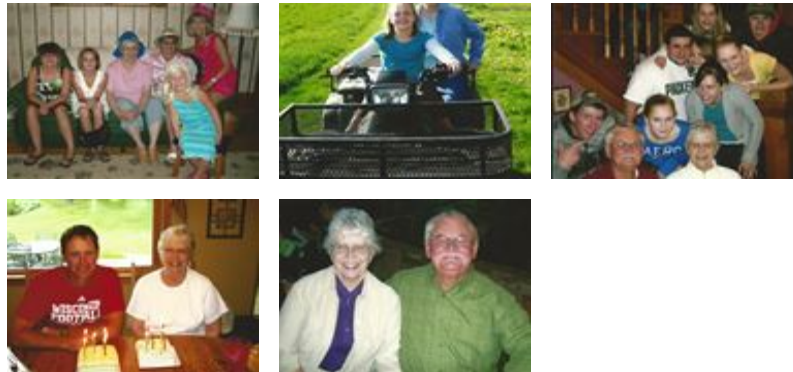

**Clary Memorial Funeral Home** - October 05, 2015 at 12:01 PM



“ 101 files added to the album *Bonnie's Memorial*



---

**Clary Memorial Funeral Home** - October 05, 2015 at 09:51 AM

WF

“ Sorry to hear of the passing of Bonnie. We always enjoyed working with her through the years she was a client. We will be remembering you in our thoughts and prayers. Southwest Hearing Aid Svc. Bill & Gayle Fasching

---

**William Fasching** - October 05, 2015 at 09:17 AM

BP

“ I don't ever remember seeing Bonnie without a smile or a kind word for ANYONE. Such a warm and special lady. Know she's at home with her Lord, and can walk hand in hand with Rudy again. My love, prayers and sympathy are with you all during this difficult time. ~ Buni (Clark) Place

---

**Buni (Clark) Place** - October 05, 2015 at 06:44 AM

JP

“ I know you had to go, Bonnie. The last time I saw you was not a quality life for someone so full of life and fun...you don't know how hard this is to say goodbye...we had such a good time in our school days...what you didn't think of I did. You can rest easy, I will not tell your kids.. I am so very glad I moved back to RC in 2007 as we got reacquainted again. The visits we had were priceless as I could see you slipping away...Rudy? Who could forget all the cookies we ate and laughs we shared. My heart is so heavy now but know you are in a better place...tell Rudy hi and I will bring the cookies next time. I love you and may you be comfortable in Gods arms....

---

**judie pospichal** - October 04, 2015 at 10:58 AM

JK

“ Many memories through the years of your folks, thoughts and prayers go out to all of you at this very sad time. May God Bless you all....Jean Keegan

---

**Jean Keegan** - October 04, 2015 at 10:20 AM

RN

“ Greg, Sarah, Caleb and Aubrey and all the rest of Bonnie's Family, We send our sincere sympathy to each of you. Sincerely, David and Rita Nelson

---

**Rita Nelson** - October 03, 2015 at 11:03 PM

CF

“ Aunt Bonnie,  
I am so very sad to see you go for I have numerous fond memories spending time with you, uncle Rudy, Sarah, Beth, Mark, and Chris. Those wonderful memories at the rink, at Grandma and Burl's, or just sitting around your house are times that are so very cherished. Rest peacefully.

---

**Christopher Froh** - October 03, 2015 at 10:34 PM

CA

“ So many memories . . . , Beth, Mark, Chris & Sarah ~ you all & your folks~ all interwoven into most of my childhood memories. From our Moms' morning coffee klatches to our Dads' adventures with the Roller Rink,go karting and beyond. We were like this huge family with 2 houses. "Deepest sympathies" does not seem to cut it here. But, you know you have them & prayers for all. Cathy (Clarson) Levy

Cathy - October 03, 2015 at 07:49 PM



“ 3 files added to the album Bonnie



Clary Memorial Funeral Home - October 03, 2015 at 12:51 PM