



Carol A. Amelong

July 3, 1944 - February 10, 2020

Carol A. Amelong, age 75, of Madison died Monday, February 10, 2020, at her home in Madison. She was born on July 3, 1944, the daughter of Phillip and Margaret (Flamme) Winslow in Richland Center, WI. Born the youngest of 5 daughters on a farm in Wisconsin, Carol tirelessly built an independent life for herself. She worked as a state employee and union member for 25 years, eventually rising to supervisor, and the pride she had in her independence balanced beautifully with her deep love for family. For Carol, or Gran as most people called her, family extended beyond those who shared kinship to the many she loved and who loved her.

While she worked hard at her career, it's nothing compared to how much she poured into her loved ones, giving all of herself in the elaborate meals she prepared, the beautiful gatherings she hosted, and the warm atmosphere she created. Her home was the regular meeting place for family dinners and Euchre games – one of her great passions. Carol was a card shark and passed her strategic skill from her father on to her descendants. Another passion was gardening, creating and fostering life and beauty wherever she lived. She also loved to travel and experience the world, visiting Latin America, Europe, and many parts of the United States in her lifetime.

She is survived by her daughter, Kristina Marie Amelong; her ex-Son-in-Law, Tim Cordon; and her grandchildren Eli Caldwell, Johannah CordonHill, Taran

CordonHill, and Rayna Jay Winslow Cordon; 3 sisters, Alice (Orlen) Richards, Ruth (Neal) Anderson, Mary (Jim) Connors; a brother-in-law, Tom Williams; her dog Buddy; many special friends, nieces, nephews, other relatives and friends.

She was preceded in death by her son, Jay Amelong and a sister, Charlotte Williams.

A celebration of Carol's life will be held on Sunday, February 16, 2020, at 3:00 PM at the Clary Memorial Funeral Home in Richland Center. Friends may call on Sunday, February 16, 2020, from 1:00 PM until the time of service at 3:00 PM at the Clary Memorial Funeral Home. www.clarymemorialfuneralhome.com

Previous Events

Memorial Visitation

FEB 16. 1:00 PM - 3:00 PM (CT)

Clary Memorial Funeral & Cremation Service, LLC
26777 Jelland Drive
Richland Center, WI 53581
(608) 647-6390
josh@clarymemorial.com
<https://clarymemorialfuneralhome.com/>

Celebration of Life

FEB 16. 3:00 PM (CT)

Clary Memorial Funeral & Cremation Service, LLC
26777 Jelland Drive
Richland Center, WI 53581
(608) 647-6390
josh@clarymemorial.com
<https://clarymemorialfuneralhome.com/>

Tribute Wall

PG

“ As a fellow 1962 Classmate of Carol's I share my sympathy with her family, including her sisters, Alice Richards and Ruth Anderson. Carol visited my wife, Carol, and myself in March 2012, making the trek out east by train to attend the Philadelphia Flower Show. Staying with us a couple of days in our home gave me the opportunity of sharing with her the many historic sites of Phila., as well catching-up with one another after the decades since our graduation from Ithaca HS. I will always remember her bright and warm spirit and boundless energy. She leaves us far too soon, having contributed much good to countless others through her talents and life-work.

Paul Gutknecht

Paul Gutknecht - February 26, 2020 at 01:02 PM

MF

“ Mary & Jim Connors & family purchased the Gracious Lavender Basket for the family of Carol A. Amelong.



Mary & Jim Connors & family - February 14, 2020 at 09:55 AM



“ Beautiful in Blue was purchased for the family of Carol A. Amelong.



February 14, 2020 at 03:26 AM

VW

“ *Sympathy to the family of Carol Amelong. She will be missed by her friends as well as her family*

Virginia Wiedenfeld - February 12, 2020 at 10:09 PM

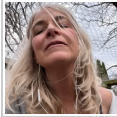

Thank you 🙏 yes she is so missed

Kristina Amelong - February 14, 2020 at 11:53 PM

LB

I want to say I agree Kristina! She was my supervisor before she retired and was so very helpful. We also took a couple trips to the southwest, hosted me and my granddaughters for an over night, and also took a trip to a cabin in northern Wisconsin my other friends.. Yes, I will always remember her kindness. You were all very fortunate to have her in your lives. One of the best people I ever met!

Linda Barnier - February 17, 2020 at 10:39 PM

GM

My sympathies to Carol's family. I know she will be missed by her family, friends and neighbors. I'm so glad to have known her and had such a nice neighbor.

Gin Myers - February 26, 2020 at 01:37 PM

JS

“ *Carol was an awesome woman & a fabulous neighbor-just look how she shared Buddy !!
Sincere condolences from a 1430 Wheeler Ct resident who was impressed with her bravery and coping skills and always warmed by her personality in general and her quick smile in particular. She will be missed around the 'hood*

Judy Seip - February 12, 2020 at 02:20 PM

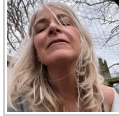

She was brave and kind. So glad you knew her and were inspired

Kristina Amelong - February 14, 2020 at 11:54 PM



Carol was a great neighbor and a tough woman! She was always kind and friendly, no matter what. I am sad to lose her and will miss her.

Gin Myers - February 26, 2020 at 01:28 PM