



## Philip Alan Ekleberry

July 10, 1973 - November 7, 2022

Please click on line below to watch funeral service.

<https://www.youtube.com/watch?v=TRZ4d1vtouw>

Philip Alan Ekleberry, 49, died suddenly Monday, November 7, 2022 at home in Richland Center. He was born in Richland Center the son of Dennis Lee and Nita Sue (Liska) Ekleberry on July 10, 1973. Philip loved being outdoors, hiking with his kids, photography, mountain biking and hunting.

He is survived by his 2 children, Gage Oliver Ekleberry and Ivy Estelle Ekleberry both at home in Richland Center; mother, Nita Liska of Richland Center; father, Dennis Ekleberry of Roundup, Montana; 4 siblings, Laura (Rob) Bermudo of Sauk, Sue (Perry) Miller of Richland Center, Emily (Jimmy) Smith of WI Dells, Marshall Ekleberry (Elaine Andrew) of Mazomanie; a special friend and adopted brother, Jason Edwards of Lone Rock; special cousin Joel Gochenaur; many aunts, uncles, nieces, nephews, cousins, other relatives and friends.

He was preceded in death by all his grandparents.

A celebration of Philip's life will be held on Sunday, November 13, 2022, at 3:30 PM at Clary Memorial Funeral Home in Richland Center. Friends may call on Sunday at the funeral home from 1:00 PM until the time of services.

In lieu of flowers memorials can be made to the family for his children still living at hom

Please click on link below to watch funeral service.

<https://www.youtube.com/watch?v=TRZ4d1vtouw>

# Previous Events

## Memorial Visitation

NOV 13. 1:00 PM - 3:30 PM (CT)

Clary Memorial Funeral & Cremation Service, LLC  
26777 Jelland Drive  
Richland Center, WI 53581  
(608) 647-6390  
josh@clarymemorial.com  
<https://clarymemorialfuneralhome.com/>

## Celebration of Life

NOV 13. 3:30 PM (CT)

Clary Memorial Funeral & Cremation Service, LLC  
26777 Jelland Drive  
Richland Center, WI 53581  
(608) 647-6390  
josh@clarymemorial.com  
<https://clarymemorialfuneralhome.com/>

# Tribute Wall

LK

“ *Sorry for your loss.*

Linda Kleppe - November 14, 2022 at 11:34 PM

MM

“ *Nita and family so very sorry for your loss. Thoughts and prayers are with you.*

Marilyn Martin - November 14, 2022 at 03:35 AM

MC

“ *Mary Beth (Ekleberry) Czarneski lit a candle in memory of Philip Alan Ekleberry*



Mary Beth (Ekleberry) Czarneski - November 12, 2022 at 03:29 PM

BT

“ *Barbara A Thayer lit a candle in memory of Philip Alan Ekleberry*



Barbara A Thayer - November 12, 2022 at 12:04 AM



“ 146 files added to the album *LifeTributes*

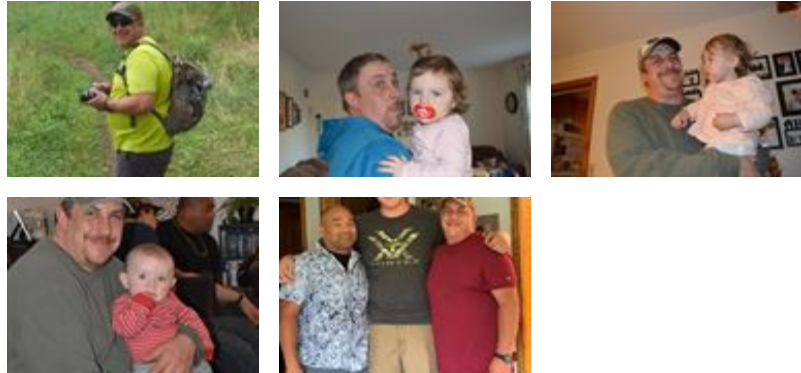

**Clary Memorial Funeral Home** - November 11, 2022 at 05:54 PM



“ *Blue Caribbean Bouquet* was purchased for the family of Philip Alan Ekleberry.



November 11, 2022 at 11:34 AM



“ *Fiery Lily and Rose* was purchased for the family of Philip Alan Ekleberry.



November 10, 2022 at 09:24 AM

MM

“ *Michelle Mueller lit a candle in memory of Philip Alan Ekleberry*



---

**Michelle Mueller** - November 09, 2022 at 06:47 PM

NM

“ *Nellie Miller lit a candle in memory of Philip Alan Ekleberry*



---

**nellie miller** - November 09, 2022 at 02:04 PM

JS

“ *When Phil and I were both working nights at AB, he would cross the aisle and we would complain about work! very sad to hear of his sudden loss.*

---

**Jerri Sorenson** - November 09, 2022 at 01:48 PM

BT

“ *Barbara A Thayer lit a candle in memory of Philip Alan Ekleberry*



---

**Barbara A Thayer** - November 09, 2022 at 12:11 PM

VH

“ Valerie Habel lit a candle in memory of Philip Alan Ekleberry



Valerie Habel - November 09, 2022 at 10:55 AM

VH

“ Valerie H. purchased a sympathy card for the family of Philip Alan Ekleberry.



Valerie H. - November 09, 2022 at 10:54 AM

RF

“ Phil had a big heart and was truly kind to all he worked with

Rebecca M Farrell - November 09, 2022 at 09:24 AM



“ Simply Elegant Spathiphyllum was purchased for the family of Philip Alan Ekleberry.



November 09, 2022 at 08:21 AM

SO

“ *Condolences to the family. I really enjoyed working with Phil at AB. He was a joy to be around!* ”



-----  
**Selena Olson** - November 09, 2022 at 07:03 AM

CW

*sorry for the loss of ur family member i loved wrking with him at ab he was always helpful when u need help*

-----  
**christine wesoloski** - November 09, 2022 at 08:06 AM

TB

“ *Tennyson Burtsfield lit a candle in memory of Philip Alan Ekleberry* ”



-----  
**Tennyson Burtsfield** - November 09, 2022 at 01:16 AM

DN

“ *Very sorry to hear of your families loss Glen and Deb Niemeyer* ”

-----  
**debra niemeyer** - November 08, 2022 at 11:14 PM

RV

“ *Prayers and sympathy to the family.....Phil was truly a kind soul and will never be forgotten.* ”

-----  
**Rhonda Volden** - November 08, 2022 at 09:02 PM

KD

“ *Kristi Durst lit a candle in memory of Philip  
Alan Ekleberry*



---

**Kristi Durst** - November 08, 2022 at 08:38 PM

KP

“ *I'll never forget at an Allen-Bradley picnic that we had our cameras  
out and spent the day sharing our photography stories  
He was always a good friend to me. Sympathy to his family*

---

**Kristi Pine** - November 08, 2022 at 08:00 PM