



Shirley J. Frank

January 20, 1942 - August 6, 2018

Shirley J. Spencer Frank, age 76, from rural Hillsboro, passed away peacefully at home Monday, August 6, 2018, after a long courageous battle with cancer. She was born January 20, 1942, in Rockbridge Township the daughter of James and Rena (Snorek) Spencer. She married Larry E. Frank on October 17, 1959. Shirley was a member of St. John's Lutheran Church in Richland Center. She worked at Bank of Burlington for 9 years, Hubbard Milling for 10 years, Henrietta Township for 18 years, and was sec/treasure for Yuba Area Fire Associations for 18 years. Larry and Shirley retired to the Yuba area in 1990.

She is survived by her husband Larry of 58 years; her two sons, Michael (Tammy Martin) Frank and Stephen (Doreen Wacker) Frank all of Alaska; five grandchildren, Heather (Jimmy) Olson, Kayla (Brad) Tanner, Gabby (Justin) Sage, Stephen Frank Jr. and Spencer Frank; four great grandkids and one on the way; sisters and brothers, Louise Nachtigal, Velma Jean (John) Goerlitz, Janie Spencer, James (Barbara) Spencer, Robert Spencer, Ruth Ann (Warren) Mick, Marilyn (Steve) Pinkham, Sue (James) Huffman, Kathy Spencer, and Karen Spencer.

She is preceded in death by her parents, sister Marie Spencer, her in laws Earl and Emma Frank, her brothers-in-law Cullen Frank and Carl Nachtigal, and a great nephew T.J. Persinger.

Shirley was most proud of her loving family and will be dearly missed.

A Celebration of Life will be held on Saturday, August 18, 2018 at 11:00 AM at the Clary Memorial Funeral Home in Richland Center with Pastor Ken Halstead officiating. Friends may call on Saturday, August 18, 2018 at the Clary Memorial Funeral Home from 9:00 AM until the time of services. In lieu of flowers memorials may be given to the Walk with G.R.A.C.E. Shirley was most proud of her loving family and will be dearly missed. On line condolences can be made at www.clarymemorialfuneralhome.com

Previous Events

Memorial Visitation

AUG 18. 9:00 AM - 11:00 AM (CT)

Clary Memorial Funeral & Cremation Service, LLC
26777 Jelland Drive
Richland Center, WI 53581
(608) 647-6390
josh@clarymemorial.com
<https://clarymemorialfuneralhome.com/>

Celebration of Life

AUG 18. 11:00 AM (CT)

Clary Memorial Funeral & Cremation Service, LLC
26777 Jelland Drive
Richland Center, WI 53581
(608) 647-6390
josh@clarymemorial.com
<https://clarymemorialfuneralhome.com/>

Tribute Wall

DJ

“ I'm really sorry to hear of Shirley's passing. When I stopped in to visit my cousin Larry some years ago Shirley was extremely cordial, quiet and courteous, and a good cook. She was proud of her accounting skills and a delight in conversation. Dick Johnson.

Dick Johnson - August 21, 2018 at 08:23 PM

LL

“ Shirley will be dearly missed. She has been a great friend to Mark and I for many years. We had lots of laughs in our discussions. Of course we probably thought we also solved many world problems as well in our discussions. She was always very generous with her time and friendship. We love you Shirley. Mark and Linda Lammers

Linda and Mark Lammers - August 18, 2018 at 06:22 PM



“ 39 files added to the album Life Tributes

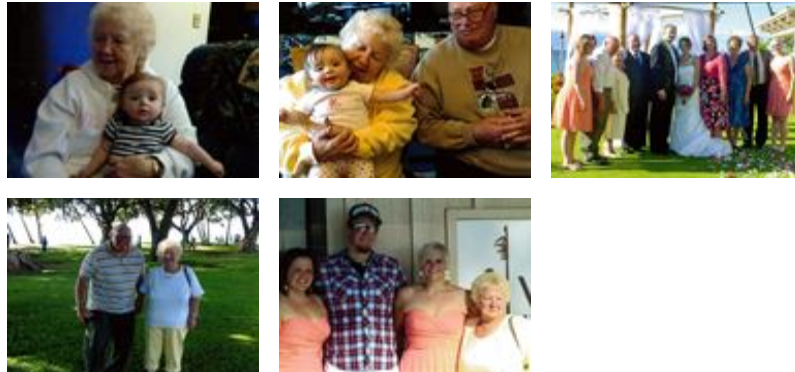

Clary Memorial Funeral Home - August 15, 2018 at 12:40 PM

JS

“ Dear Larry and Family, I am so sorry to hear of Shirley's passing. It has been quite a few years since you were all in the Burlington area, but we have such wonderful memories of you all. Cousin Larry certainly got it right when he said how her smile was so contagious! Grace Squire and I send our condolences to you all
Jean Squire

jean squire - August 11, 2018 at 10:21 PM

LS

“ Larry and family...I cannot express how much I know my life and that of so many others were made brighter by knowing Shirley. She made your day better every time you saw her. Her smile and energy were contagious. I was blessed to have known her...Larry Squire

Larry Squire - August 11, 2018 at 10:10 AM

JF

“ Dear Larry and family,
I was so sorry to hear of Shirley's passing. I was so happy to call her my friend! Our times together were always fun and laughter! I know your hearts broken---No one can take away your pain, but it helps to be surrounded by the love of family and friends.
May God fill your hearts with loving, happy memories of your special wife, mom and grandma.
You are in my thoughts and prayers.

Jan Ferguson

Jan Ferguson - August 07, 2018 at 02:31 PM

SB

“ Sarah J Banker sent a virtual gift in memory of Shirley J. Frank



Sarah J Banker - August 07, 2018 at 01:22 PM

DR

“ Dear Larry and Family,
Shirley was one of a kind. So kind, generous and fun. (Loved her giggle). She was one of the hardest working people we've ever known. When we'd visit up in Hillsboro, we were treated like family. I met Shirley back in the '70's working at the Bank of Burlington. She was one of the "Door County Girls" as we called ourselves. So many wonderful trips and memories. We'd laugh until we cried! Shirley will always be a very important part of my life and we will always treasure her friendship.
Dennis and Paula

Dennis and Paula Roth - August 06, 2018 at 08:30 PM

RW

“ Larry and family,
I worked with Shirley at the Bank of Burlington and then went on to be one of the Door County ladies. What good times we had laughing & eating our way through Door County. Roger & I offer our deepest sympathy to you, Larry and your entire family. You were definitely the “love of her life”.

Roger & Kay Weis - August 06, 2018 at 06:09 PM

SE

“ We are very saddened to hear this. Hugs and prayers for Larry and the rest of the family. Shirley was one of the sweetest people we have known. Steve and Sue Edge (one of the Door County friends)



Sue Edge - August 06, 2018 at 05:29 PM

MT

“ Dear Friends and neighbors,
I was saddened to hear that Shirley had passed and wanted to send hugs and prayers to each of you. I know she will be missed by all of you and certainly by her church family in Richland Center. I have fond memories of Shirley, way to many to share here.

Love and prayers

Clyde Bergmann and Mary Griffin Turner

Mary Griffin Turner - August 06, 2018 at 02:13 PM