

Timothy E. Kearney

June 1, 1936 - February 18, 2014

Timothy E. Kearney, age 77, of Keyesville died Tuesday, February 18, 2014 at Our House Memory Care in Richland Center. He was born June 1, 1936 in Richland County the son of Edward and Mary (Pulvermacher) Kearney. Tim graduated from Ithaca High School in 1955. On June 18, 1960 he married Margaret Norwalk at St. Mary's Keyesville. As a young farmer he showed cattle statewide for the Brace Brothers. He loved snowmobiling and speed was one of his traits. Tim was a past member of the Ithaca Town Board, past Treasure/Secretary of the Richland County Wagon Train, past Horse Pulling President, and inducted into the Horse Pulling Hall of Fame 2001. Also, the Richland County Wagon Train was dedicated to Tim for 2013. Tim hauled livestock for 61 years. He was a member of St. Mary's Catholic Church in Keyesville.

Survivors include his wife Margaret Kearney of Hillpoint; 2 sisters, Wanda Anderson-Schauf of Spring Green, Fern (Ron) Christianson of Waunakee; 2 sister-in-laws, Pat (Jim) Shireman of Richland Center, Rose Marie (Gerald) Durst of Plover; nieces and nephews, Todd (Amy) Christianson of Menomonee Falls WI, Stacy Hauden of Spring Green, Mark and Tim Schauf both of Spring Green, Ann (Andrew) Madsen of Illinois, Eric Fuller of Antigo, Brian (Shannon) Fuller of Illinois, Dan Durst, Nathan Durst, Tammera Durst all of Illinois; great nieces and great nephews, Makenzie Grace Christianson, Hudson Hauden, Harrison Hauden, Alyssa (Tommy) Breternitz, Cody Schauf, Jenna Schauf, Kaitlyn Fuller, Anaka Fuller, Grace Fuller, Amber Fuller, Cody Fuller, Jim Cullen, and Michael Cullen.

He was preceded in death by his parents; daughters Jane Ann Kearney and Ellen Marie Kearney; a sister and brother-in-law Shirley (Merle) Rossing; brother-in-laws Jim Schauf and Larry Fuller; parent-in-laws Richard and Marcella Norwalk.

A Memorial Mass will be held on Saturday, March 1, 2014 at 11:00 AM at St. Mary Catholic Church, Keyesville. Fr. Eric Berns will officiate with burial in the church cemetery. Friends may call on Friday, February 28, 2014 from 3:00 PM to 7:00 PM at the Clary Memorial Funeral Home in Richland Center and also at church on Saturday from 10:00 AM until the time of service at 11:00 AM. In lieu of flowers memorials may be given to a

charity of your choice.

Tribute Wall

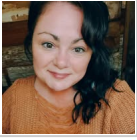

“ I took care of Tim in his later years, and he will always be one of my favorites. He would always look at me and smile and say "Aren't you fancy?" I'll always remember that smile and those kind eyes. Today at my new job, we got a new resident that reminded me an awful lot of Tim. Made me think about how much I miss him. Never forgotten 3

Jessica Wells - May 19, 2016 at 09:52 PM

TE

“ I worked at Equity in richland Center ans Tim always has a good work for those of us in the office. He will be missed.

Tammy Cannoy-Bender - Richland Center, WI - equity - February 28, 2014 at 12:00 AM

LF

“ My memories go back many years with Tim. I remember all the times he came over just to talk to my Dad and sometimes to have some welding done. Wish we could turn the clock back. He was always jolly and I loved his laugh. He was so lucky to have you as his wife. I hope you have many good years ahead.
As Always, Lewan

Lewan Miller (Grell) - Poynette, WI - Friend - February 27, 2014 at 12:00 AM

FN

“ Wanda, Fern, Ron, you folks have my deepest sympathy in the loss of your brother. May the best be in store for all of you in the future. Take care and God Bless each and all of you.

Francis Standish - Waunakee, WI - none - February 27, 2014 at 12:00 AM

DF

“ Just want you to know that we have been praying for the family after hearing of your loss. Margret there is always room for you at the Thrift Shop, So glad to have you as a volunteer we really appreciate your dedication even this week. If you need some place to go remember us. We'll have the coffee on.

deb niemeyer - friend - February 27, 2014 at 12:00 AM

BW

“ *Tim was such a wonderful man and a great neighbor. He used to stop by our house (Bodendein Farm) just to say Hi or help me get the cattle in. He was always willing to lend a helping hand. Our thoughts and prayers are with the family.*
Brad and Dana Durst.

Brad and Dana Durst - Richland Center, WI - February 26, 2014 at 12:00 AM

JF

“ *sorry for your lose but now he is at peace and no more pain, May God bless give you peace.*

jim and joan carleu - richland center, WI - friend - February 26, 2014 at 12:00 AM

VF

“ *So many memories, but one of the best...is when he was judging the State Fair and told Daddy. "Steve, I don't know who that is, but the chicken knows my name" We're still chuckling over that one. Priceless. Margaret, Big hugs go to you. You've been through a lot with him in the last couple of years. God Rest His Soul. Prayers for healing and keeping you strong! Love you, vickie*

Vickie & Mike Zibell - Cambridge, WI - FRIEND - February 24, 2014 at 12:00 AM

AN

“ *Margaret, Wanda and Fern, my deepest condolences for your lose of Tim, one of the good guys that I'll remember in my prsyers. I'll always remember the grin Tim always had that a fellow was always glad to see him! I'm sure that Tim is in a better place now with no more suffering and waiting to be reunited when we going him in Heaven! God bless you all help you through these trying times.*

Allen Hess - Waukesha, WI - Friend and Neighbor - February 24, 2014 at 12:00 AM

JW

“ *So sorry for your loss Margaret. I remember a few years ago, when I worked at Merricks, Tim would stop by to get milk replacer and then would ask me if I wanted to see the baby Jersey calves he just bought. They were always so cute and I was glad he asked me to come out and see them as I no longer lived on a farm. May happy memories comfort you at this time of sorrow.*

Jill Plonka - Cazenovia, WI - February 23, 2014 at 12:00 AM

DW

“ *So sorry for your loss Margaret. I always remember Tim as having a smile. Cherish all your wonderful memories.*

Deb and Al Walling - February 20, 2014 at 12:00 AM

TW

“ Tim hauled show bulls for me to Richland County Fair and Black & White Show. And he hauled a lot of cattle for my Dad Anthony H. Misslich. He was a great guy and was always willing to lend a hand. I will remember him in my prayers. I remember his truck.

Tony Misslich - Sauk City, WI - February 20, 2014 at 12:00 AM

LR

“ Thinking of you during the loss of your brother, prayers your way.

Laurie Crook - Friend of Fern and Ron - February 20, 2014 at 12:00 AM

LW

“ Thinking of all of you during this difficult time. Prayers your way, treasure your memories.

Laurie Crook - Ridgeway, WI - Friend of Wanda - February 20, 2014 at 12:00 AM

SF

“ I an sorry to hear of your loss. Thoughts and prayers are with you.

Sue (Anna Marie Hess) Anderson

Sue Anderson - Richland Center, WI - Friend - February 20, 2014 at 12:00 AM